

Kenton C. Ward, CFM
Surveyor of Hamilton County
Phone (317) 776-8495
Fax (317) 776-9628

Suite 188
One Hamilton County Square
Noblesville, Indiana 46060-2230

Map Correction-Field Verification

Drain Number: #21

Drain Length: n/a

Drain Name: Ingerman-Lockwood

Change + / - : n/a

Date: 06-26-2020

New Length: n/a

Verified By: SLM/SAB WO-2020-00221

Notes & Sketch: SEE ATTACHED MAP

Arm #7 to the James Lockwood was adjusted in location due to the repair work being done on main tile. The breather on the arm was located and mapped via GPS.

Arm #4 was adjusted to reflect the GPS location of the breather located on parcel #03-07-07-00-00-011.001. Also, the tile was adjusted to more closely reflect the legal description.

Suzanne L. Mills
GIS Specialist

STA 0

6"

Old location

110

6"

STA 72+00

STA 3+54

ARM 7

STA 74+15

201 18 200

15"

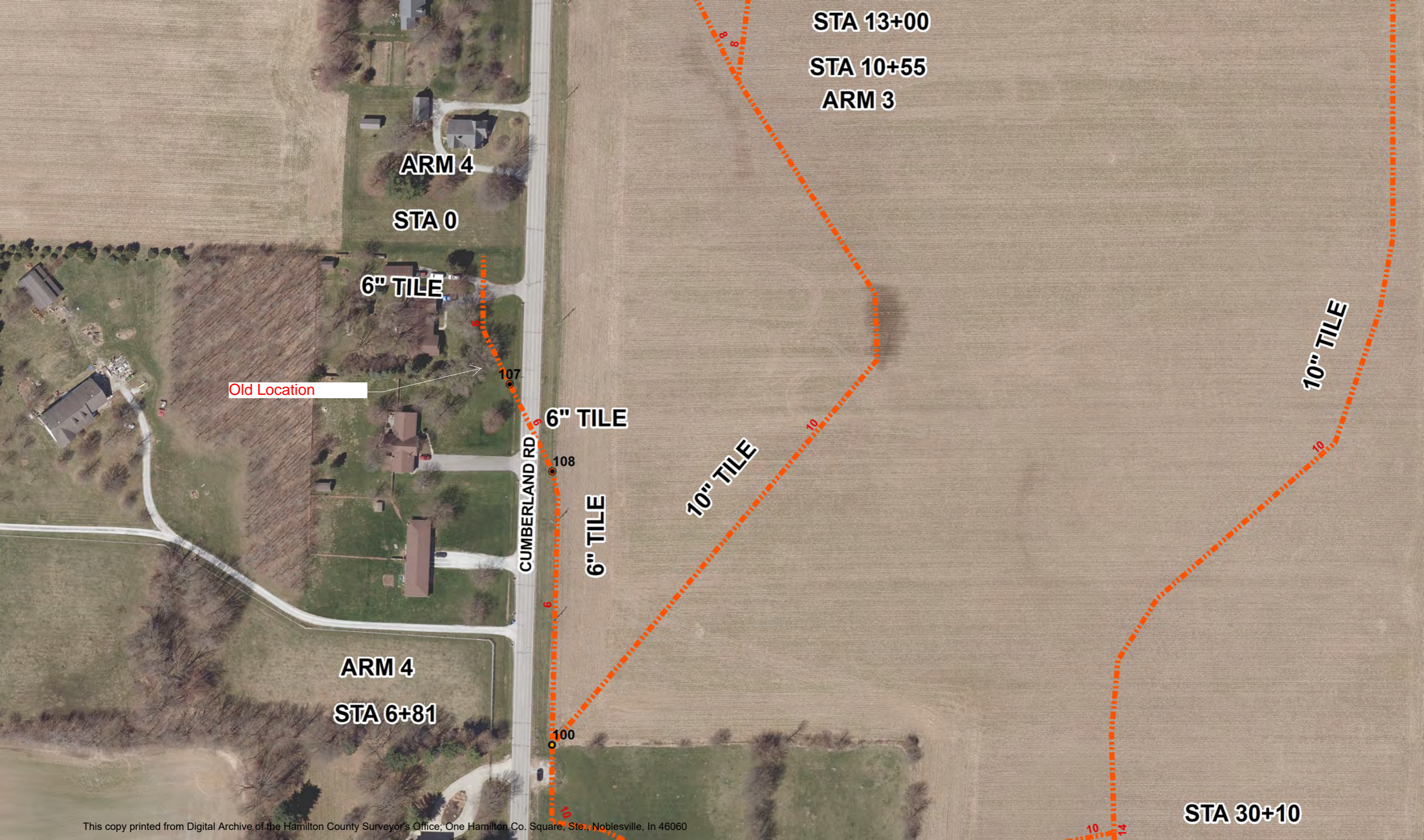

STA 13+00

STA 10+55

ARM 3

ARM 4

STA 0

6" TILE

Old Location

107

6" TILE

108

CUMBERLAND RD

6" TILE

10" TILE

10

10" TILE

10

ARM 4

STA 6+81

100

10

STA 30+10

10
14